

# Patient report

Bio-Rad                      DATE: 04/08/2019  
D-10                         TIME: 03:06 PM  
S/N: #DJ4I016123        Software version: 4.20-2  
Sample ID:                 10450289  
Injection date             04/08/2019 03:03 PM  
Injection #: 14            Method: HbA1c  
Rack #: ---                Rack position: 2

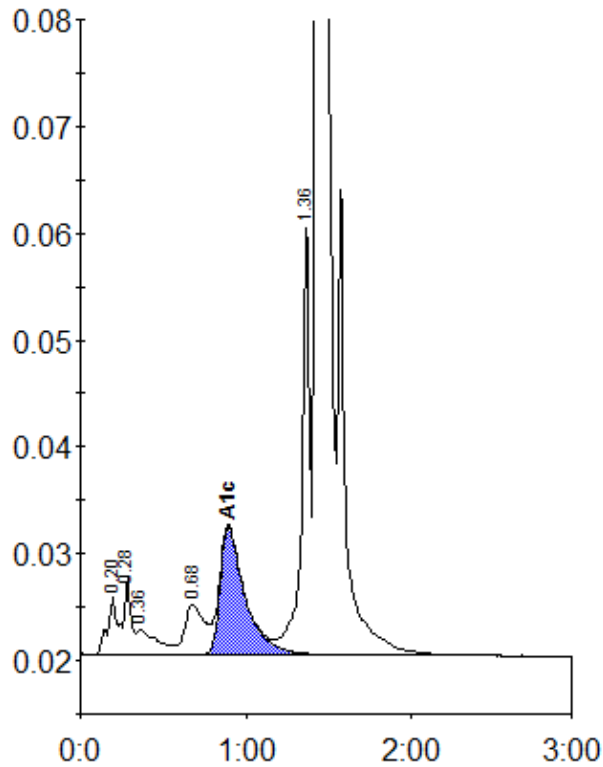

Peak table - ID: 10450289

Peak	R.time	Height	Area	Area %
A1a	0.20	5441	24756	1.0
A1b	0.28	7092	18254	0.8
Unknown	0.36	2336	20275	0.9
LA1c/CHb-1	0.68	4678	39230	1.6
A1c	0.89	12049	125014	7.2
P3	1.36	40797	136566	5.7
A0	1.43	655306	2017625	84.7
Total Area:		2381721		

Concentration:	%
A1c	7.2